comprarcasa.
REDE IMOBILIÁRIA DA APEMIP

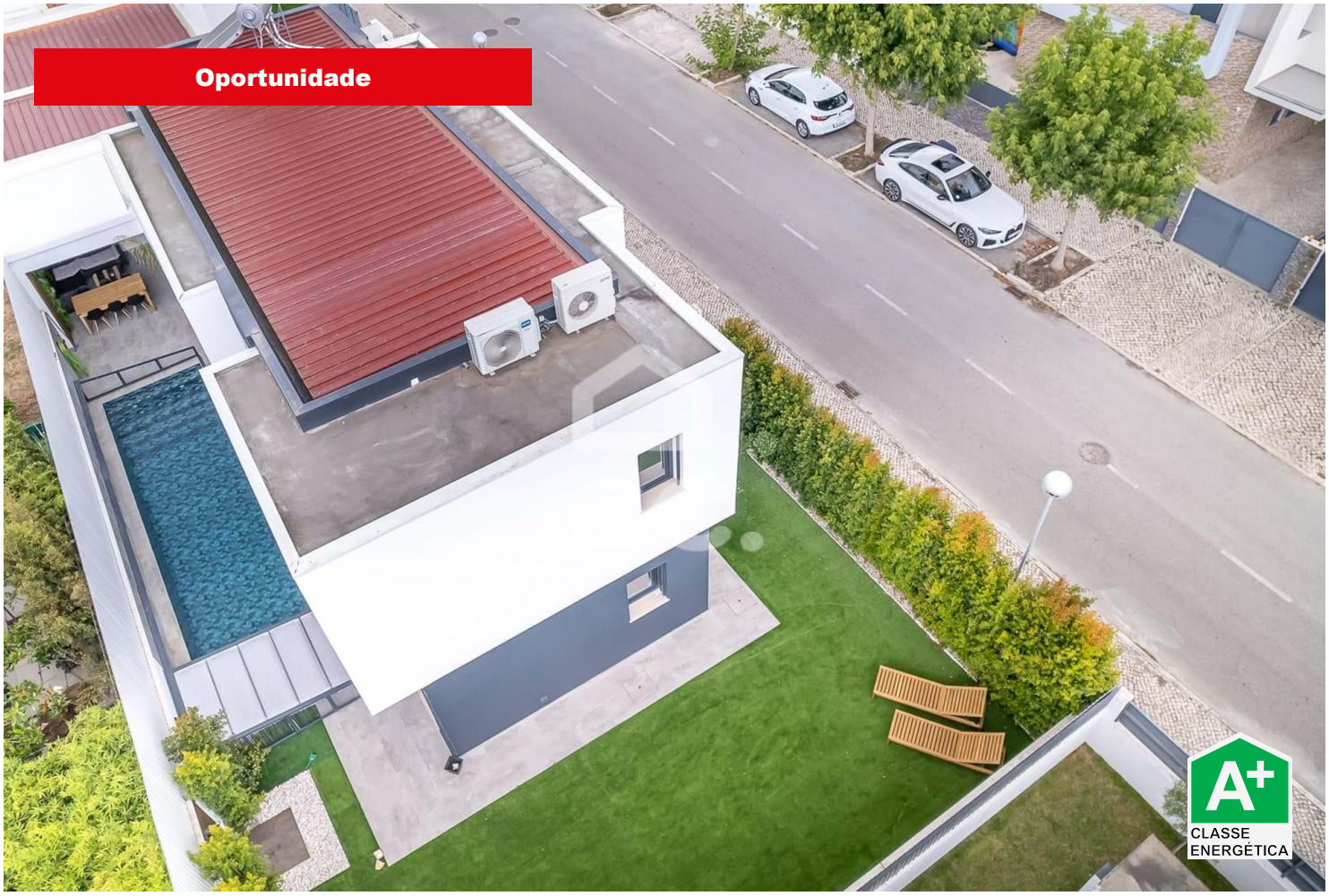

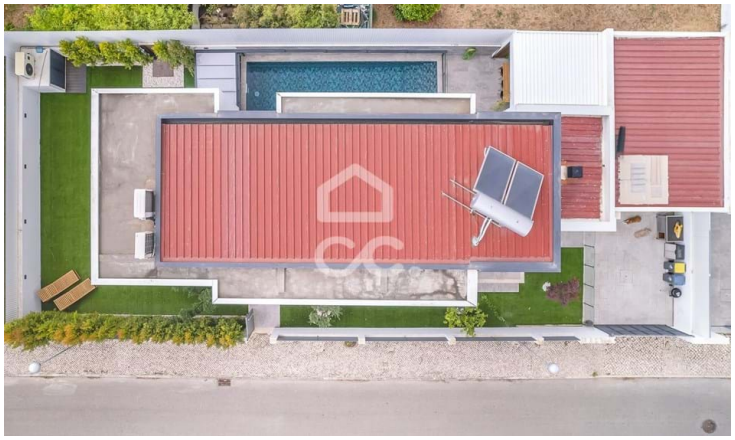

Moradia T4

Azeitão (São Lourenço e São Simão), Setúbal

610 000 €

Referência: 376/M/00477

Bairros Nómadas - Real Estate Investments, Lda.
APEMIP: 5623 / AMI: 14564 - Telefone: (+351) 265 413 622